LEGAMBIENTE

Con il Patrocinio di:

RegioneLombardia
Territorio e Urbanistica
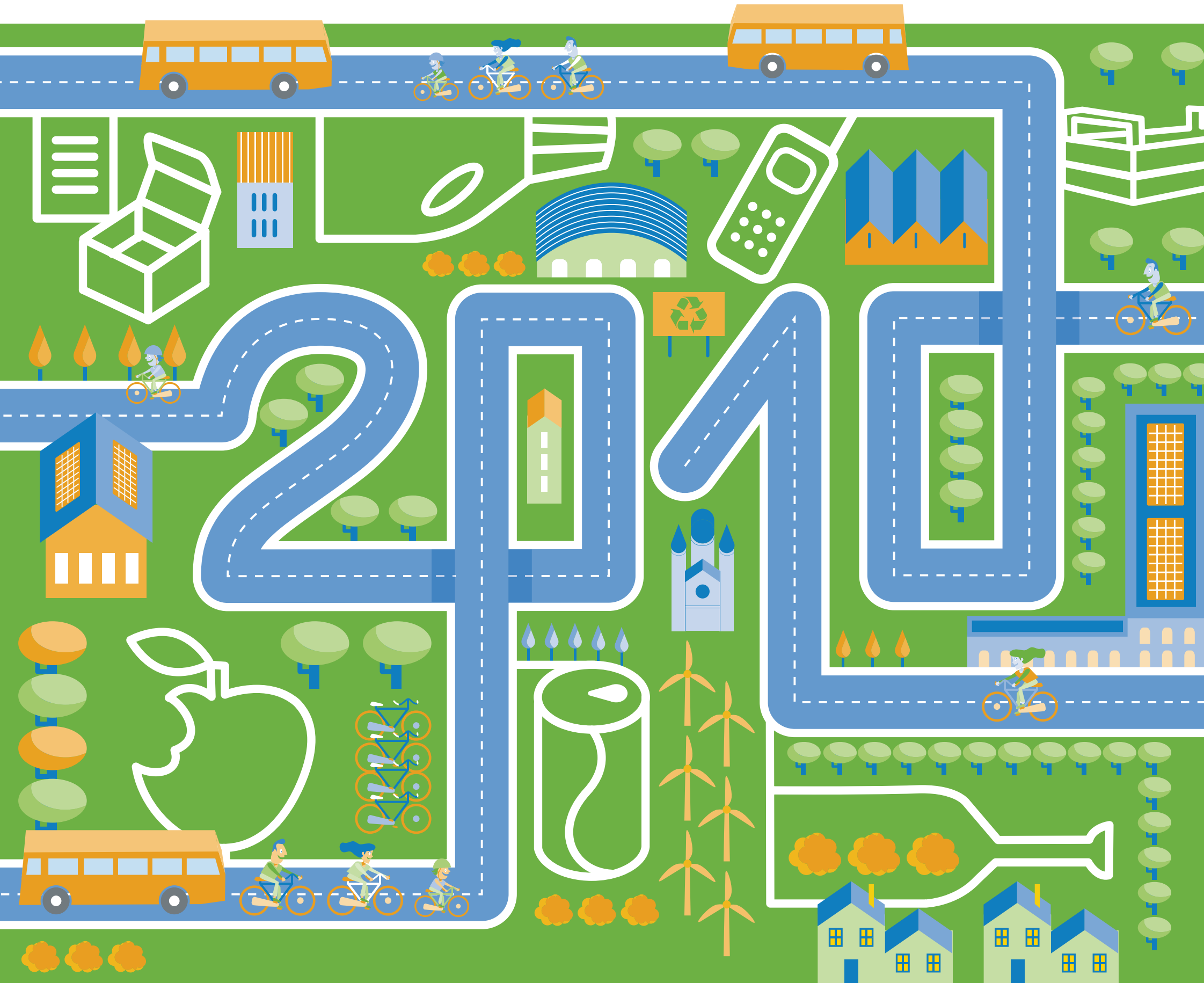
COMUNE RICICLONE 2010